

- KEY**
- Site Boundary
 - Viewpoint Locations
 - National Grid Towers
 - National Grid Overhead Lines
 - Public Rights of Way
 - Hedgerows
 - Proposed Hedgerow Management of 3m
 - Proposed Hedgerows
 - Trent Valley Way Minor Green Corridor
 - Proposed Allotment
 - Ecological Mitigation Areas
 - Proposed Woodland
 - Proposed Orchard
 - Proposed Quarry and High-Level Restoration Proposals
 - Ditches and Rivers Surveyed
 - Ditches
 - Other rivers and streams
 - Phase 1 Habitats Surveyed
 - A1.1.2 - Broadleaved woodland - plantation, Other woodland; broadleaved
 - A2.1 - Scrub - dense/continuous, Mixed scrub; A2 - Scrub, Mixed scrub; A2.1 - Scrub - dense/continuous, Blackthorn scrub; A2.1 - Scrub - dense/continuous, Bramble scrub
 - A2.2 - Scrub - scattered, Blackthorn scrub
 - A3.1 - Broadleaved Parkland/scattered trees, Traditional orchards
 - B2 - Neutral grassland, Other neutral grassland
 - B2.2 - Neutral grassland - semi-improved, Modified grassland
 - B2.2 - Neutral grassland - semi-improved, Other neutral grassland
 - B4 - Improved grassland, Modified grassland
 - B6 - Poor semi-improved grassland, Modified grassland
 - G1 - Standing open water, Ponds (non-priority habitat)
 - J1.1 - Cultivated/disturbed land - arable, Arable field margins tussocky; J1.1 - Cultivated/disturbed land - arable, Cereal crops; J1.1 - Cultivated/disturbed land - arable, Non-cereal crops; J1.1 - Cultivated/disturbed land - arable, Temporary grass and clover leys; J1.1 - Cultivated/disturbed land - arable, Winter stubble
 - J2.8 - Earth bank, Artificial unvegetated, unsealed surface
 - J3 - Built up areas (e.g. hardstanding), Developed land; sealed surface
 - J3.6 - Buildings, Developed land; sealed surface
 - J4 - Bare ground, Bare ground
 - Bassetlaw District Council - Landscape Character Assessment 2009
 - Mid-Nottinghamshire Farmlands

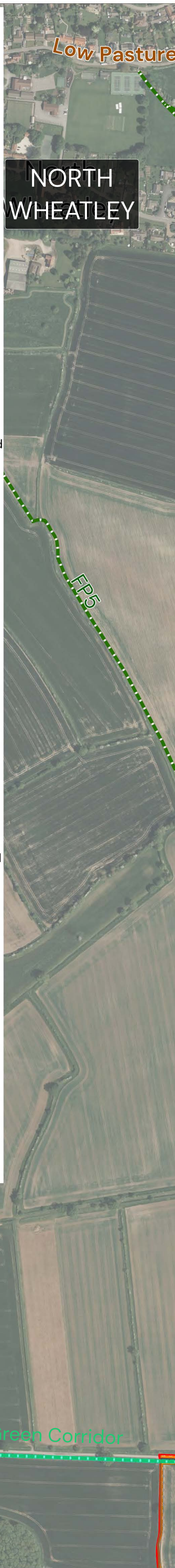

- KEY**
- New hedgerows and hedgerow enhancement
 - Enhancements to verges
 - New copse planting / Woodland
 - Proposed orchard
 - Proposed green space allowing access to nature

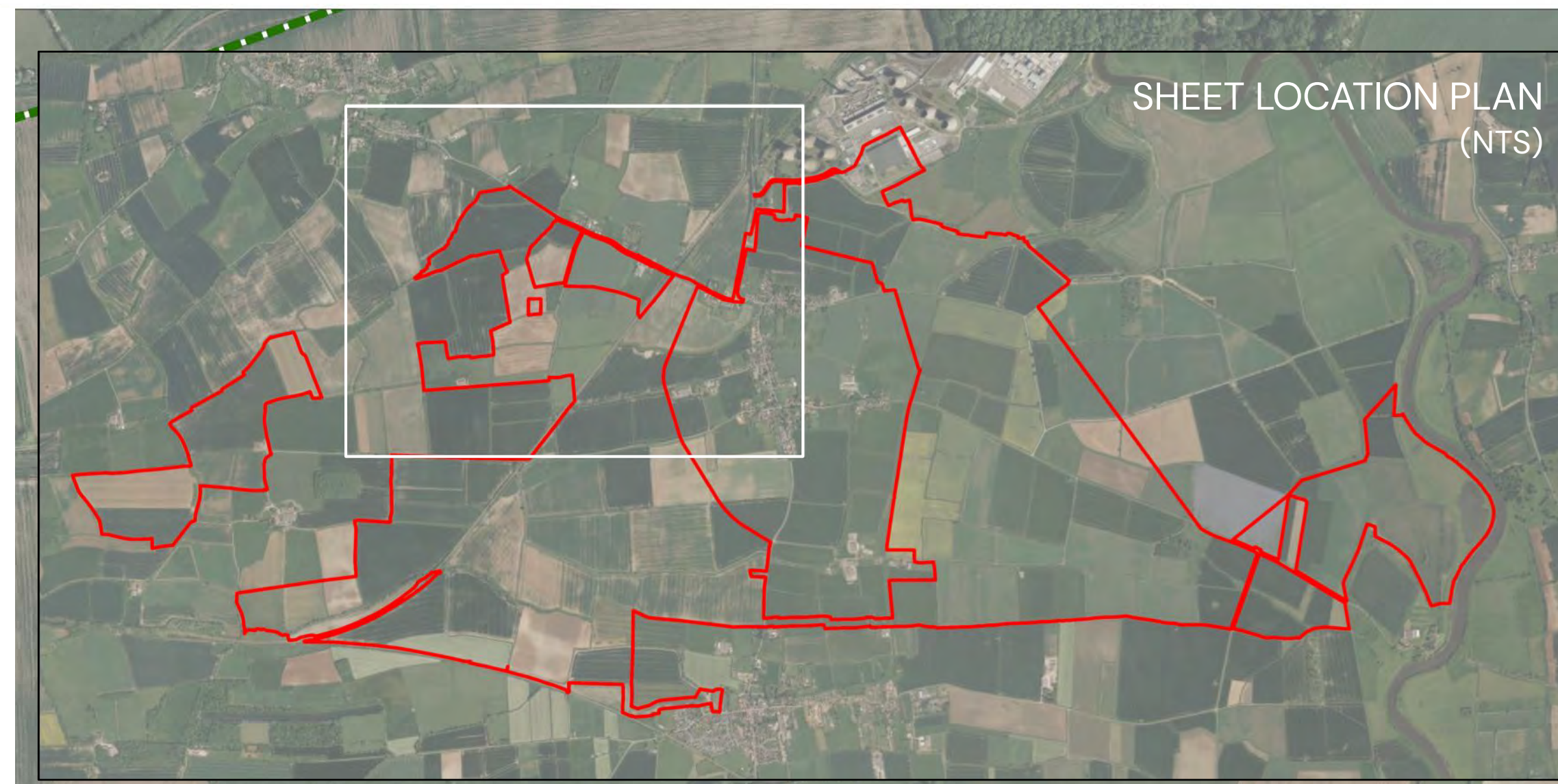

- Proposed new connective walking route
- Proposed allotments
- Proposed footbridge
- Proposed Skylark habitats
- Enhanced grasslands
- Existing windmill

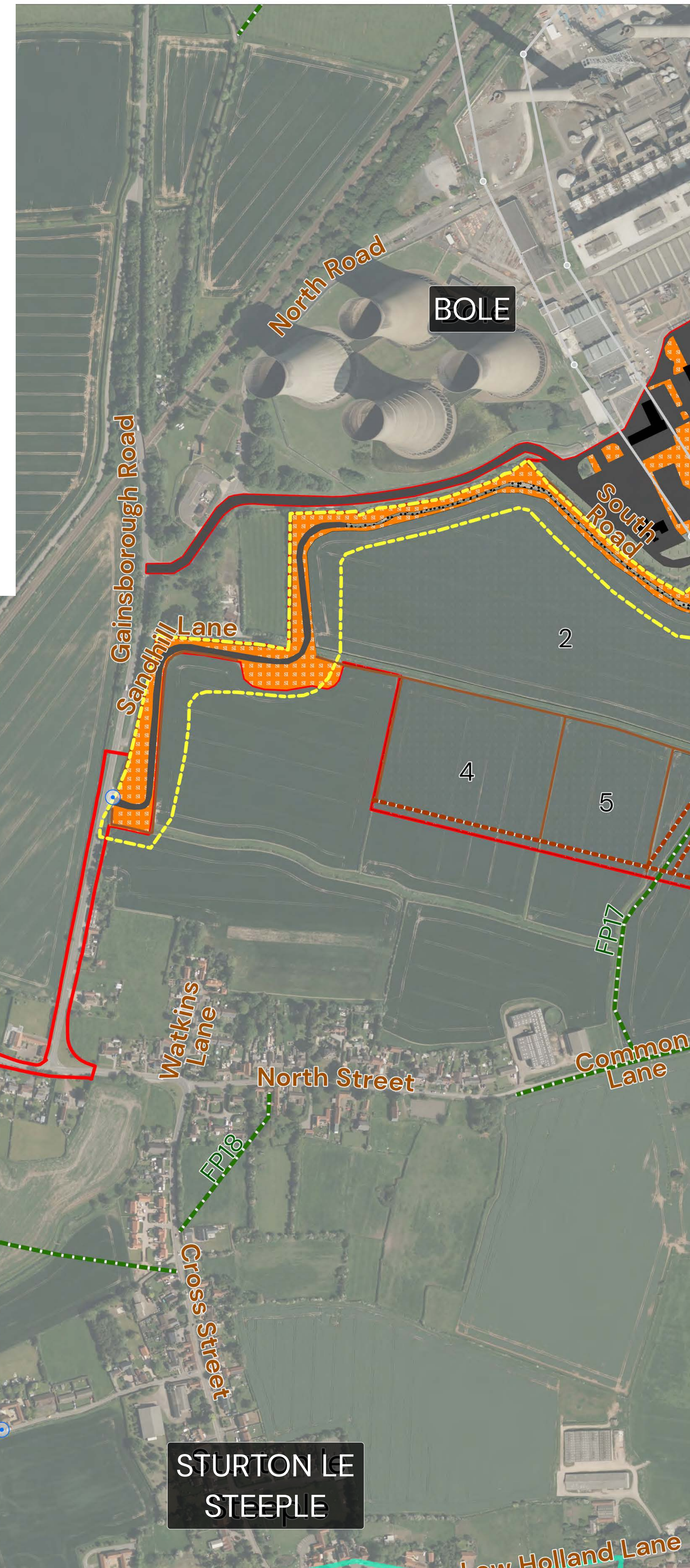

FIG. 6.7 OUTLINE LANDSCAPE STRATEGY PLAN

STEEPLE SOLAR

CLIENT: RES Ltd.

DATE: 29/11/2024

SHEET: 1

DRAWING NUMBER: P22-1144_EN_01

SCALE: 1:3,000@A0

REVISION: A

TEAM: CS/EH

APPROVED: KC/DT

0.25 km

PEGASUS GROUP

Copyright Pegasus Planning Group Ltd. © Crown copyright and database rights 2024. Ordnance Survey 1000442004. Imagery License Number 0000200207. Remote License Number 100020448. Pegasus reserves the right to use this document cover for any other projects in the same area or for any other purposes. For the full terms and conditions, please refer to the Pegasus Planning Group Ltd. Terms and Conditions.

- KEY**
- Site Boundary
 - Viewpoint Locations
 - National Grid Towers
 - National Grid Overhead Lines
 - Public Rights of Way
 - Proposed Footpath Connections and Bridges
 - Hedgerows
 - Proposed Hedgerow Management of 3m
 - Proposed Hedgerows
 - Trent Valley Way Minor Green Corridor
 - Conveyor Corridor
 - Proposed Allotment
 - Proposed Grassland
 - Proposed Woodland
 - Proposed Quarry and High-Level Restoration Proposals
 - Ditches and Rivers Surveyed
 - Ditches
 - Other rivers and streams
 - Phase 1 Habitats Surveyed
 - A1.1.2 - Broadleaved woodland - plantation, Other woodland; broadleaved
 - A2.1 - Scrub - dense/continuous, Mixed scrub; A2 - Scrub, Mixed scrub; A2.1 - Scrub - dense/continuous, Blackthorn scrub; A2.1 - Scrub - dense/continuous, Bramble scrub
 - B2 - Neutral grassland, Other neutral grassland
 - B2.2 - Neutral grassland - semi-improved, Modified grassland
 - B2.2 - Neutral grassland - semi-improved, Other neutral grassland
 - B4 - Improved grassland, Modified grassland
 - B6 - Poor semi-improved grassland, Modified grassland
 - C3 - Other tall herb or fern, Ruderal/Ephemeral
 - G1 - Standing open water, Ponds (non-priority habitat)
 - J1.1 - Cultivated/disturbed land - arable, Arable field margins tussocky; J1.1 - Cultivated/disturbed land - arable, Cereal crops; J1.1 - Cultivated/disturbed land - arable, Non-cereal crops; J1.1 - Cultivated/disturbed land - arable, Temporary grass and clover leys; J1.1 - Cultivated/disturbed land - arable, Winter stubble
 - J2.8 - Earth bank, Artificial unvegetated, unsealed surface
 - J3 - Built up areas (e.g. hardstanding), Developed land; sealed surface
 - J3.6 - Buildings, Developed land; sealed surface
 - J4 - Bare ground, Bare ground
 - Bassetlaw District Council - Landscape Character Assessment 2009
 - Mid-Nottinghamshire Farmlands
 - Trent Washlands

- KEY**
- New hedgerows and hedgerow enhancement
 - Enhancements to verges
 - New copse planting / Woodland
 - Proposed orchard
 - Proposed green space allowing access to nature
 - Proposed new connective walking route
 - Proposed allotments
 - Proposed footbridge
 - Proposed Skylark habitats
 - Enhanced grasslands
 - Existing windmill

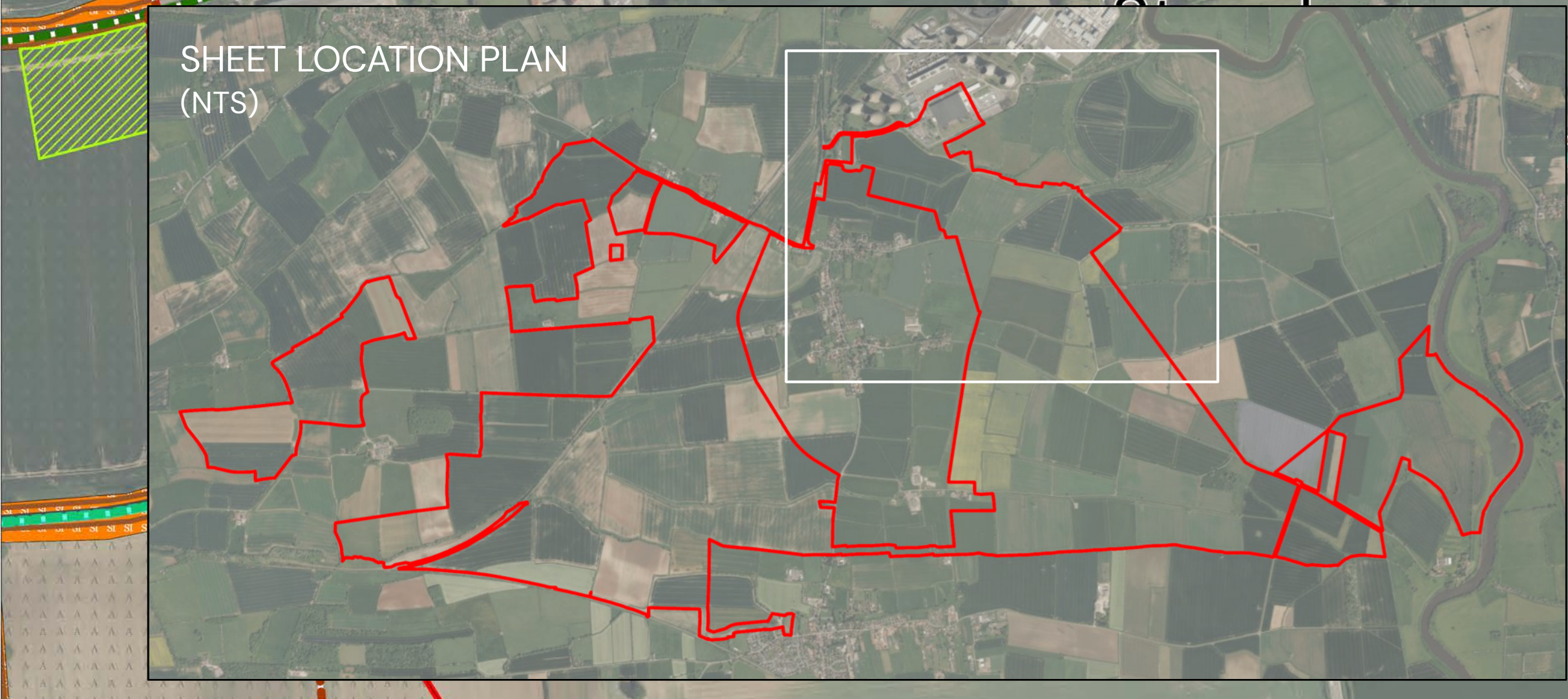
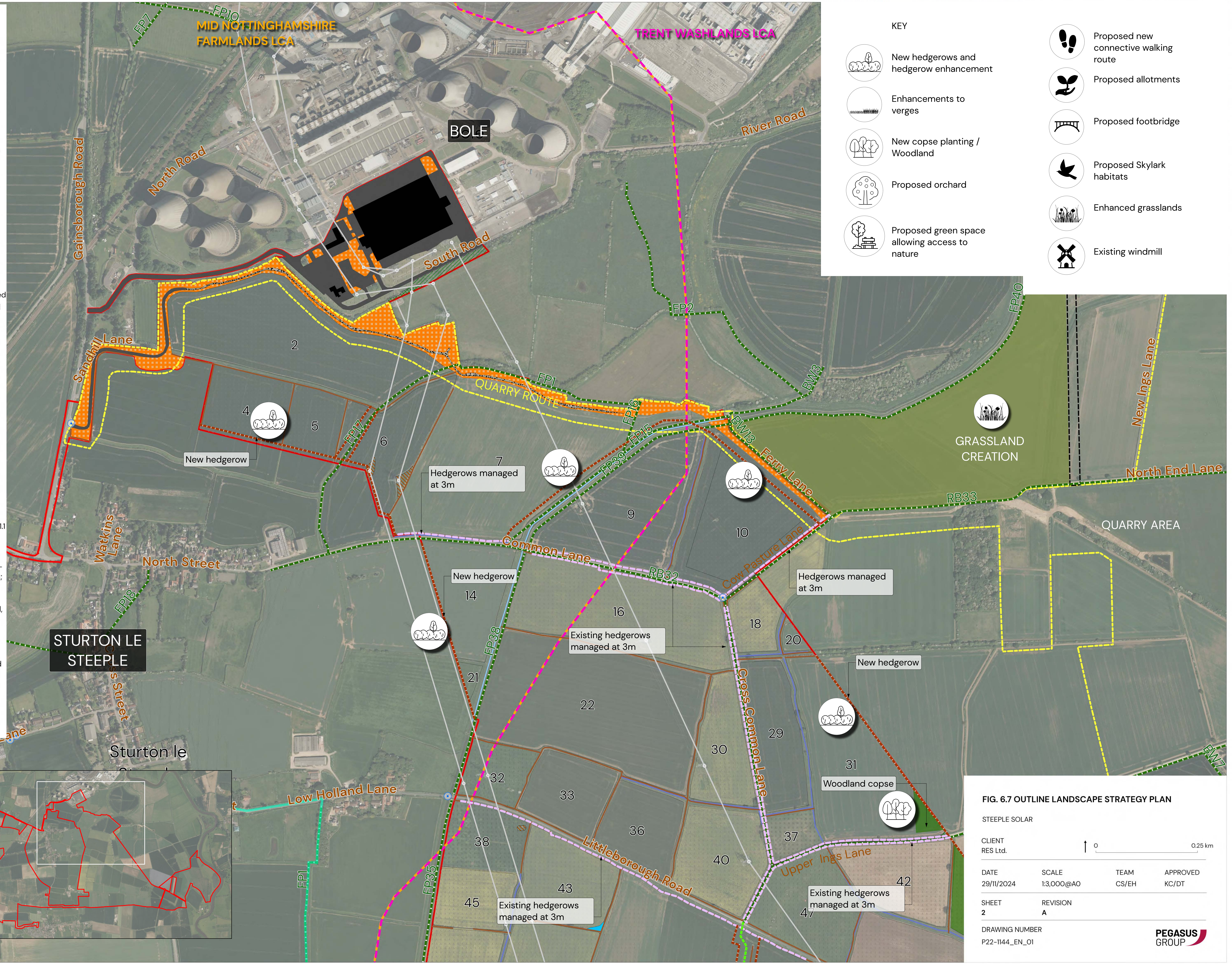

FIG. 6.7 OUTLINE LANDSCAPE STRATEGY PLAN

STEEPLE SOLAR

CLIENT: RES Ltd.

DATE: 29/11/2024

SCALE: 1:3,000@A0

TEAM: CS/EH

APPROVED: KC/DT

SHEET: 2

REVISION: A

DRAWING NUMBER: P22-1144_EN_01

PEGASUS GROUP

Copyright Pegasus Planning Group Ltd. © Crown copyright and database rights 2024. Ordnance Survey 100042024. All rights reserved. No part of this publication may be reproduced without the prior written permission of Pegasus Planning Group Ltd. Licence number: 10002024.

- KEY**
- Site Boundary
 - Viewpoint Locations
 - National Grid Overhead Lines
 - Public Rights of Way
 - Hedgerows
 - Proposed Hedgerow Management of 3m
 - Proposed Hedgerows
 - Conveyor Corridor
 - Ecological Mitigation Areas
 - Proposed Grassland
 - Proposed Woodland
 - Proposed Quarry and High-Level Restoration Proposals
 - Ditches and Rivers Surveyed
 - Ditches
 - Other rivers and streams
 - Phase 1 Habitats Surveyed
 - A2.1 - Scrub - dense/continuous, Mixed scrub; A2 - Scrub, Mixed scrub; A2.1 - Scrub - dense/continuous, Blackthorn scrub; A2.1 - Scrub - dense/continuous, Bramble scrub
 - B2.2 - Neutral grassland - semi-improved, Other neutral grassland
 - B4 - Improved grassland, Modified grassland
 - B6 - Poor semi-improved grassland, Modified grassland
 - J1.1 - Cultivated/disturbed land - arable, Arable field margins tussocky; J1.1 - Cultivated/disturbed land - arable, Cereal crops; J1.1 - Cultivated/disturbed land - arable, Non-cereal crops; J1.1 - Cultivated/disturbed land - arable, Temporary grass and clover leys; J1.1 - Cultivated/disturbed land - arable, Winter stubble
 - J2.8 - Earth bank, Artificial unvegetated, unsealed surface
 - J3 - Built up areas (e.g. hardstanding), Developed land; sealed surface
 - Bassetlaw District Council - Landscape Character Assessment 2009
 - Trent Washlands

- KEY**
- New hedgerows and hedgerow enhancement
 - Enhancements to verges
 - New copse planting / Woodland
 - Proposed orchard
 - Proposed green space allowing access to nature
 - Proposed new connective walking route
 - Proposed allotments
 - Proposed footbridge
 - Proposed Skylark habitats
 - Enhanced grasslands
 - Existing windmill



WEST LINDSEY DISTRICT

ECOLOGICAL MITIGATION AREAS

QUARRY AREA

PROPOSED QUARRY AREA

ECOLOGICAL MITIGATION AREAS

BASSETLAW DISTRICT

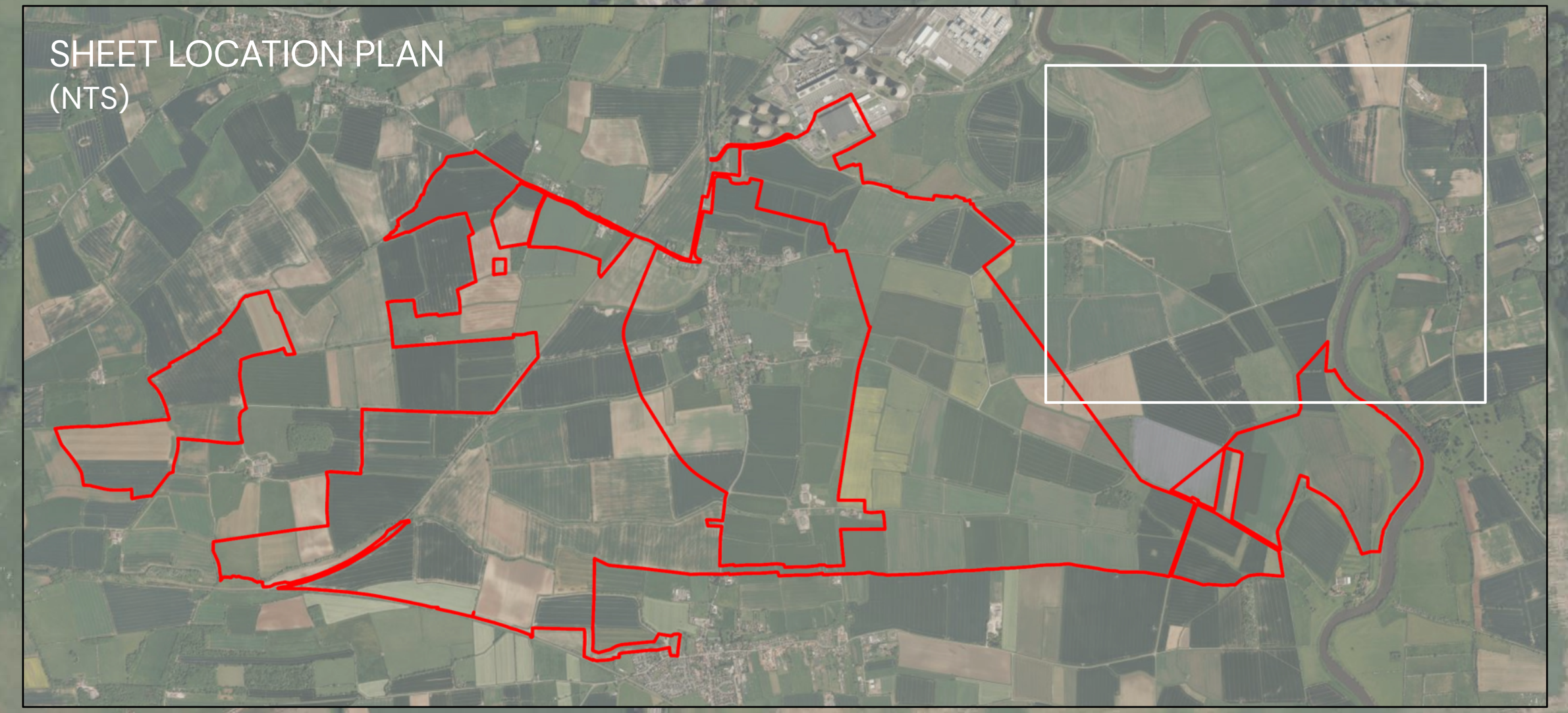
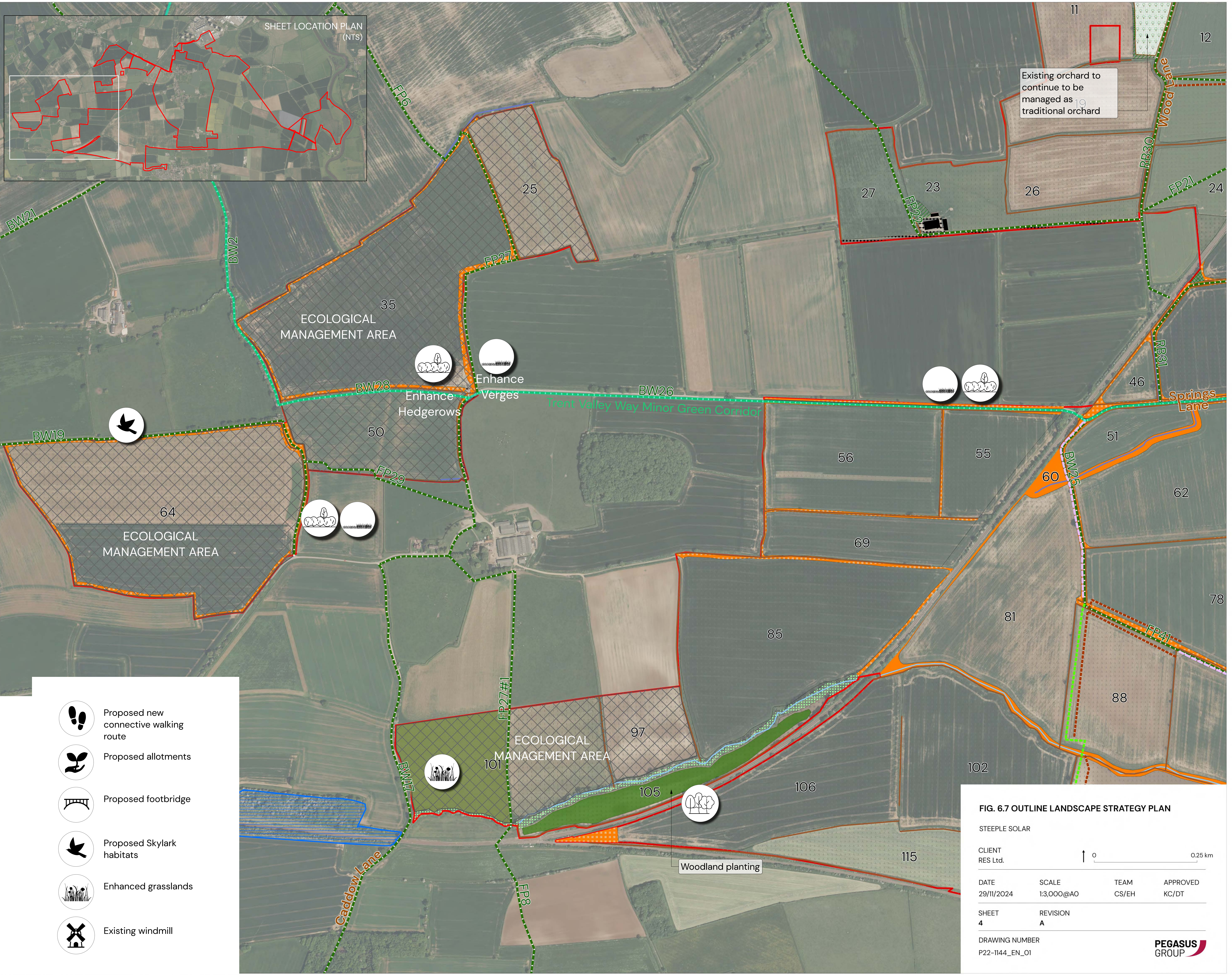
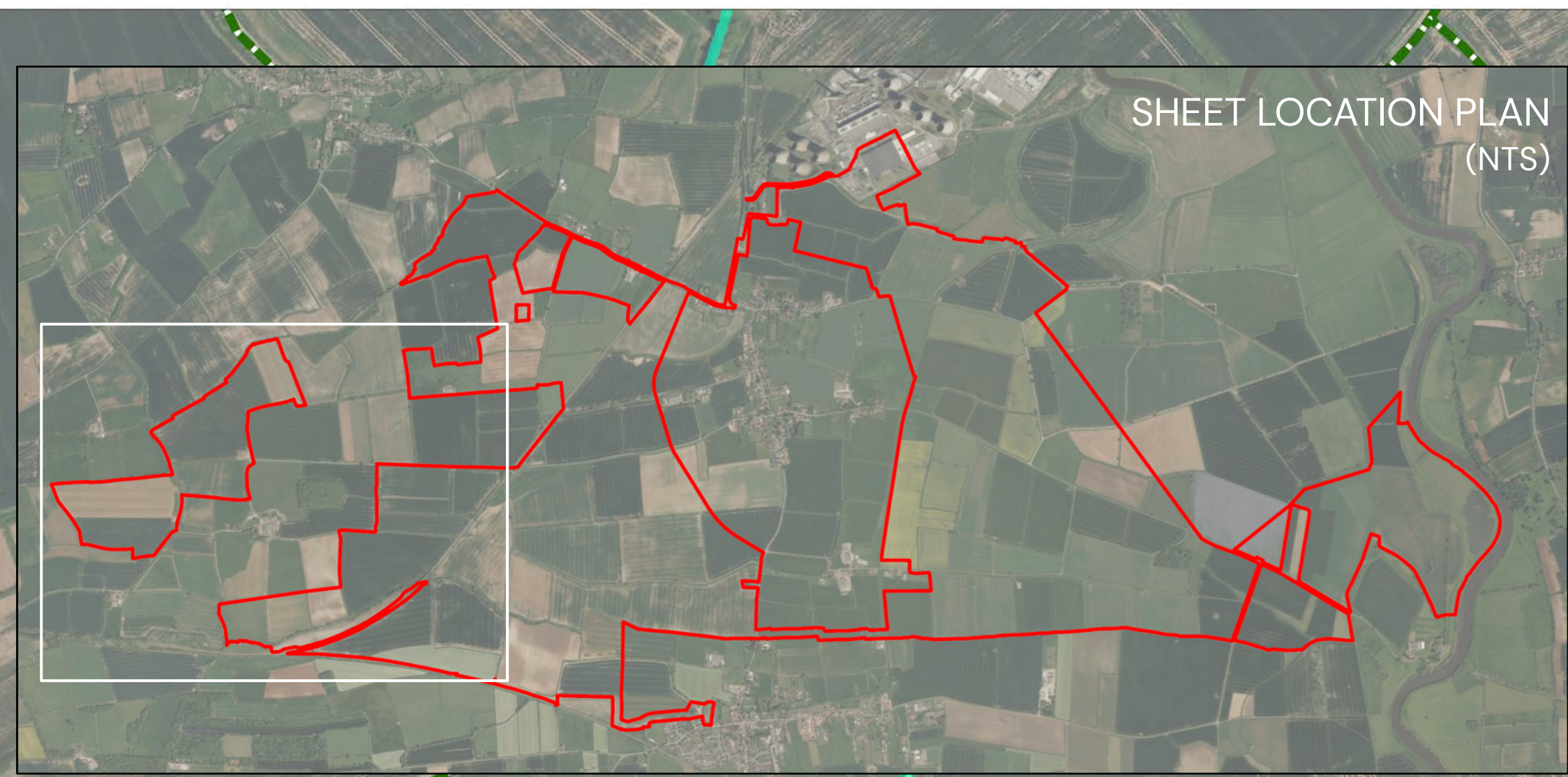

FIG. 6.7 OUTLINE LANDSCAPE STRATEGY PLAN

STEEPLE SOLAR			
CLIENT			
RES Ltd.			0.25 km
DATE	SCALE	TEAM	APPROVED
29/11/2024	1:3,000@A0	CS/EH	KC/DT
SHEET	REVISION		
3	A		
DRAWING NUMBER	PEGASUS GROUP		
P22-1144_EN_01			

Bassetlaw District Council - Landscape Character Assessment 2009
 © Crown Copyright and Database Right 2024. All rights reserved. No part of this publication may be reproduced without the prior written permission of the copyright owner.

- KEY**
- Site Boundary
 - Public Rights of Way
 - Proposed Footpath Connections and Bridges
 - Hedgerows
 - Proposed Hedgerow Management of 3m
 - Proposed Hedgerows
 - Trent Valley Way Minor Green Corridor
 - Ecological Mitigation Areas
 - Proposed Grassland
 - Proposed Woodland
 - Proposed Orchard
 - Sites of Special Scientific Interest
 - Ditches and Rivers Surveyed
 - Ditches
 - Other rivers and streams
 - Phase 1 Habitats Surveyed
 - A1.1.2 - Broadleaved woodland - plantation, Other woodland; broadleaved
 - A1.3.2 - Mixed woodland - plantation, Other woodland; mixed
 - A2.1 - Scrub - dense/continuous, Mixed scrub; A2 - Scrub, Mixed scrub; A2.1 - Scrub - dense/continuous, Blackthorn scrub; A2.1 - Scrub - dense/continuous, Bramble scrub
 - A3.1 - Broadleaved Parkland/scattered trees, Traditional orchards
 - B2 - Neutral grassland, Other neutral grassland
 - B2.2 - Neutral grassland - semi-improved, Other neutral grassland
 - B4 - Improved grassland, Modified grassland
 - B6 - Poor semi-improved grassland, Modified grassland
 - J1.1 - Cultivated/disturbed land - arable, Arable field margins tussocky; J1.1 - Cultivated/disturbed land - arable, Cereal crops; J1.1 - Cultivated/disturbed land - arable, Non-cereal crops; J1.1 - Cultivated/disturbed land - arable, Temporary grass and clover leys; J1.1 - Cultivated/disturbed land - arable, Winter stubble
 - J2.8 - Earth bank, Artificial unvegetated, unsealed surface
 - J3 - Built up areas (e.g. hardstanding), Developed land; sealed surface
 - J3.6 - Buildings, Developed land; sealed surface
 - Bassetlaw District Council - Landscape Character Assessment 2009
 - Mid-Nottinghamshire Farmlands



Existing orchard to continue to be managed as traditional orchard

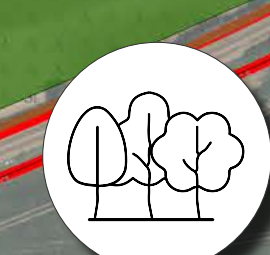
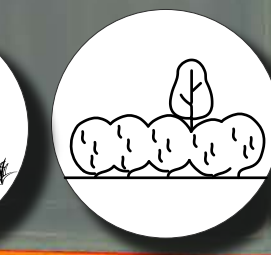
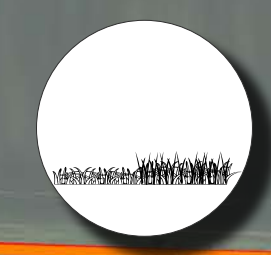
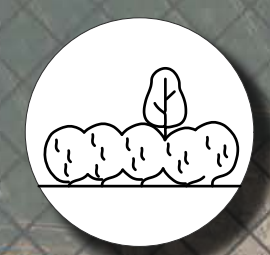

- KEY**
- Proposed new connective walking route
 - Proposed allotments
 - Proposed footbridge
 - Proposed Skylark habitats
 - Enhanced grasslands
 - Existing windmill

- New hedgerows and hedgerow enhancement
- Enhancements to verges
- New copse planting / Woodland
- Proposed orchard
- Proposed green space allowing access to nature

FIG. 6.7 OUTLINE LANDSCAPE STRATEGY PLAN

STEEPLE SOLAR			
CLIENT	RES Ltd.		
DATE	SCALE	TEAM	APPROVED
29/11/2024	1:3,000@A0	CS/EH	KC/DT
SHEET	REVISION		
4	A		
DRAWING NUMBER	P22-1144_EN_01		
			PEGASUS GROUP

Copyright Pegasus Planning Group Ltd. © Crown copyright and database rights 2024. Ordnance Survey 1000432068. Emeralds License Number 000002029. Remote Licence Number 10000448. Pegasus accepts no liability for any use of this document other than for its original purposes. All rights reserved. 11/2023 5:47:07 www.pegasusgroup.co.uk

- KEY**
- Site Boundary
 - Viewpoint Locations
 - National Grid Towers
 - National Grid Overhead Lines
 - Public Rights of Way
 - Proposed Footpath Connections and Bridges
 - Hedgerows
 - Proposed Hedgerow Management of 3m
 - Proposed Hedgerows
 - Trent Valley Way Minor Green Corridor
 - Proposed Allotment
 - Ecological Mitigation Areas
 - Proposed Woodland
 - Proposed Orchard
 - Ditches and Rivers Surveyed
 - Ditches
 - Other rivers and streams
 - Phase 1 Habitats Surveyed
 - A1.1.2 - Broadleaved woodland - plantation, Other woodland; broadleaved
 - A1.3.2 - Mixed woodland - plantation, Other woodland; mixed
 - A2.1 - Scrub - dense/continuous, Mixed scrub; A2 - Scrub, Mixed scrub; A2.1 - Scrub - dense/continuous, Blackthorn scrub; A2.1 - Scrub - dense/continuous, Bramble scrub
 - B2 - Neutral grassland, Other neutral grassland
 - B2.2 - Neutral grassland - semi-improved, Other neutral grassland
 - B4 - Improved grassland, Modified grassland
 - B6 - Poor semi-improved grassland, Modified grassland
 - C3 - Other tall herb or fern, Ruderal/ Ephemeral
 - J1.1 - Cultivated/disturbed land - arable, Arable field margins tussocky; J1.1 - Cultivated/disturbed land - arable, Cereal crops; J1.1 - Cultivated/disturbed land - arable, Non-cereal crops; J1.1 - Cultivated/disturbed land - arable, Temporary grass and clover leys; J1.1 - Cultivated/disturbed land - arable, Winter stubble
 - J2.8 - Earth bank, Artificial unvegetated, unsealed surface
 - J3 - Built up areas (e.g. hardstanding), Developed land; sealed surface
 - J3.6 - Buildings, Developed land; sealed surface
 - Bassetlaw District Council - Landscape Character Assessment 2009
 - Mid-Nottinghamshire Farmlands
 - Trent Washlands

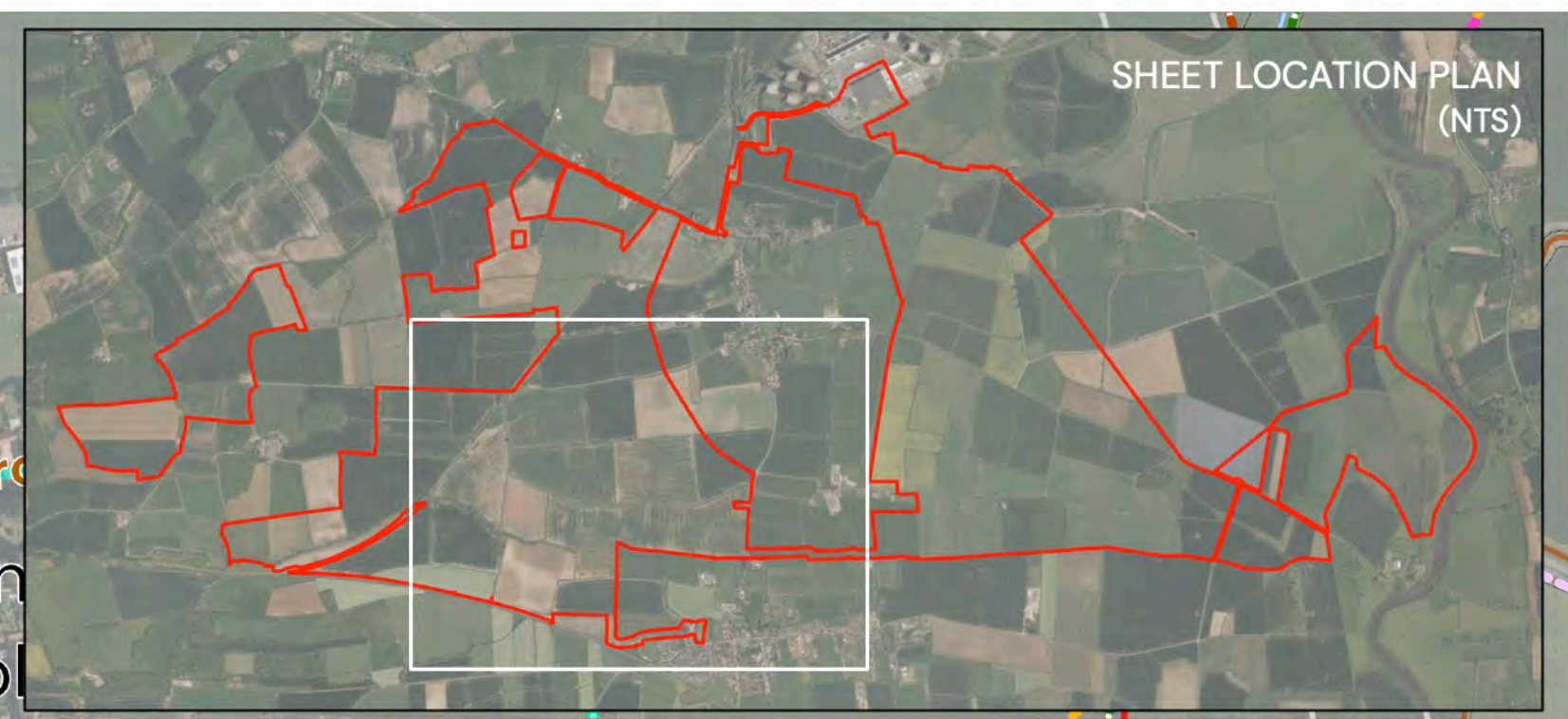
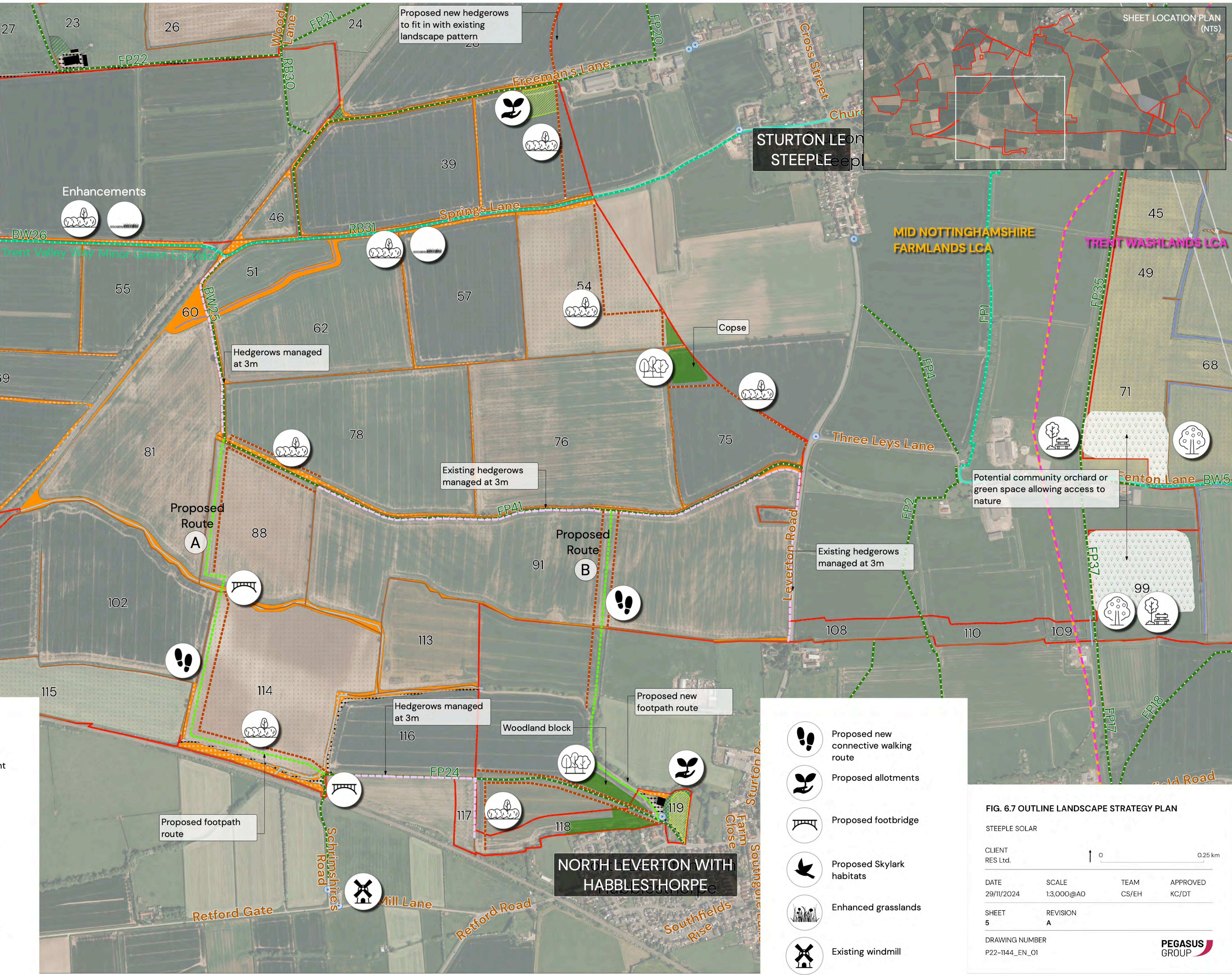

- KEY**
- New hedgerows and hedgerow enhancement
 - Enhancements to verges
 - New copse planting / Woodland
 - Proposed orchard
 - Proposed green space allowing access to nature

- Proposed new connective walking route
- Proposed allotments
- Proposed footbridge
- Proposed Skylark habitats
- Enhanced grasslands
- Existing windmill

FIG. 6.7 OUTLINE LANDSCAPE STRATEGY PLAN

STEEPLE SOLAR

CLIENT: RES Ltd.

DATE: 29/11/2024 | SCALE: 1:3,000@A0 | TEAM: CS/EH | APPROVED: KC/DT

SHEET: 5 | REVISION: A

DRAWING NUMBER: P22-1144_EN_01

PEGASUS GROUP

- KEY**
- Site Boundary
 - Viewpoint Locations
 - National Grid Towers
 - National Grid Overhead Lines
 - Public Rights of Way
 - Proposed Footpath Connections and Bridges
 - Hedgerows
 - Proposed Hedgerow Management of 3m
 - Proposed Hedgerows
 - Trent Valley Way Minor Green Corridor
 - Ecological Mitigation Areas
 - Proposed Grassland
 - Proposed Woodland
 - Proposed Orchard
 - Proposed Quarry and High-Level Restoration Proposals
 - Ditches and Rivers Surveyed
 - Ditches
 - Other rivers and streams
 - Phase 1 Habitats Surveyed
 - A1.1.2 - Broadleaved woodland - plantation, Other woodland; broadleaved
 - A1.3.2 - Mixed woodland - plantation, Other woodland; mixed
 - A2.1 - Scrub - dense/continuous, Mixed scrub; A2 - Scrub, Mixed scrub; A2.1 - Scrub - dense/continuous, Blackthorn scrub; A2.1 - Scrub - dense/continuous, Bramble scrub
 - B2 - Neutral grassland, Other neutral grassland
 - B2.2 - Neutral grassland - semi-improved, Other neutral grassland
 - B4 - Improved grassland, Modified grassland
 - B6 - Poor semi-improved grassland, Modified grassland
 - C3 - Other tall herb or fern, Ruderal/Ephemeral
 - G1 - Standing open water, Ponds (non-priority habitat)
 - J1.1 - Cultivated/disturbed land - arable, Arable field margins tussocky; J1.1 - Cultivated/disturbed land - arable, Cereal crops; J1.1 - Cultivated/disturbed land - arable, Non-cereal crops; J1.1 - Cultivated/disturbed land - arable, Temporary grass and clover leys; J1.1 - Cultivated/disturbed land - arable, Winter stubble
 - J2.8 - Earth bank, Artificial unvegetated, unsealed surface
 - J3 - Built up areas (e.g. hardstanding), Developed land; sealed surface
 - J4 - Bare ground, Bare ground
 - Bassetlaw District Council - Landscape Character Assessment 2009
 - Mid-Nottinghamshire Farmlands
 - Trent Washlands

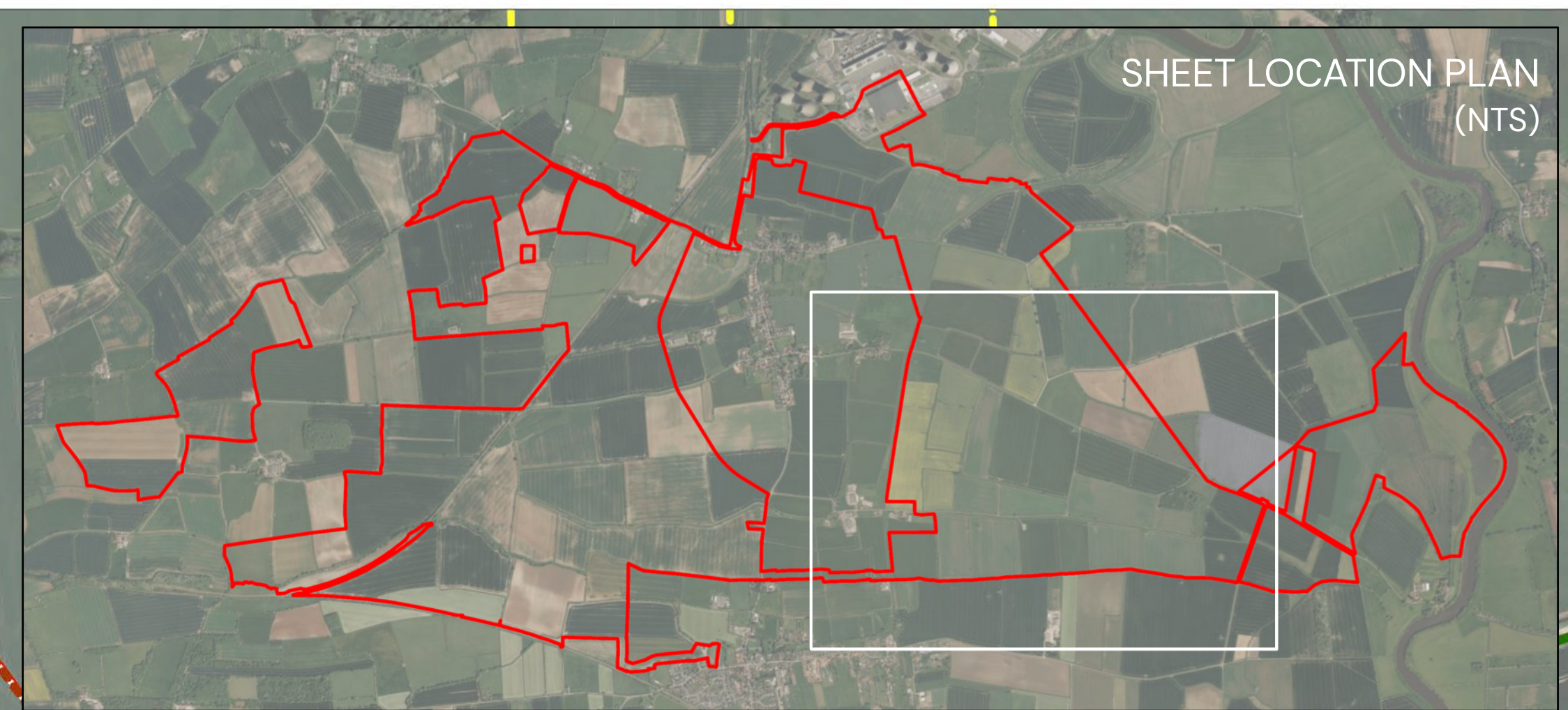
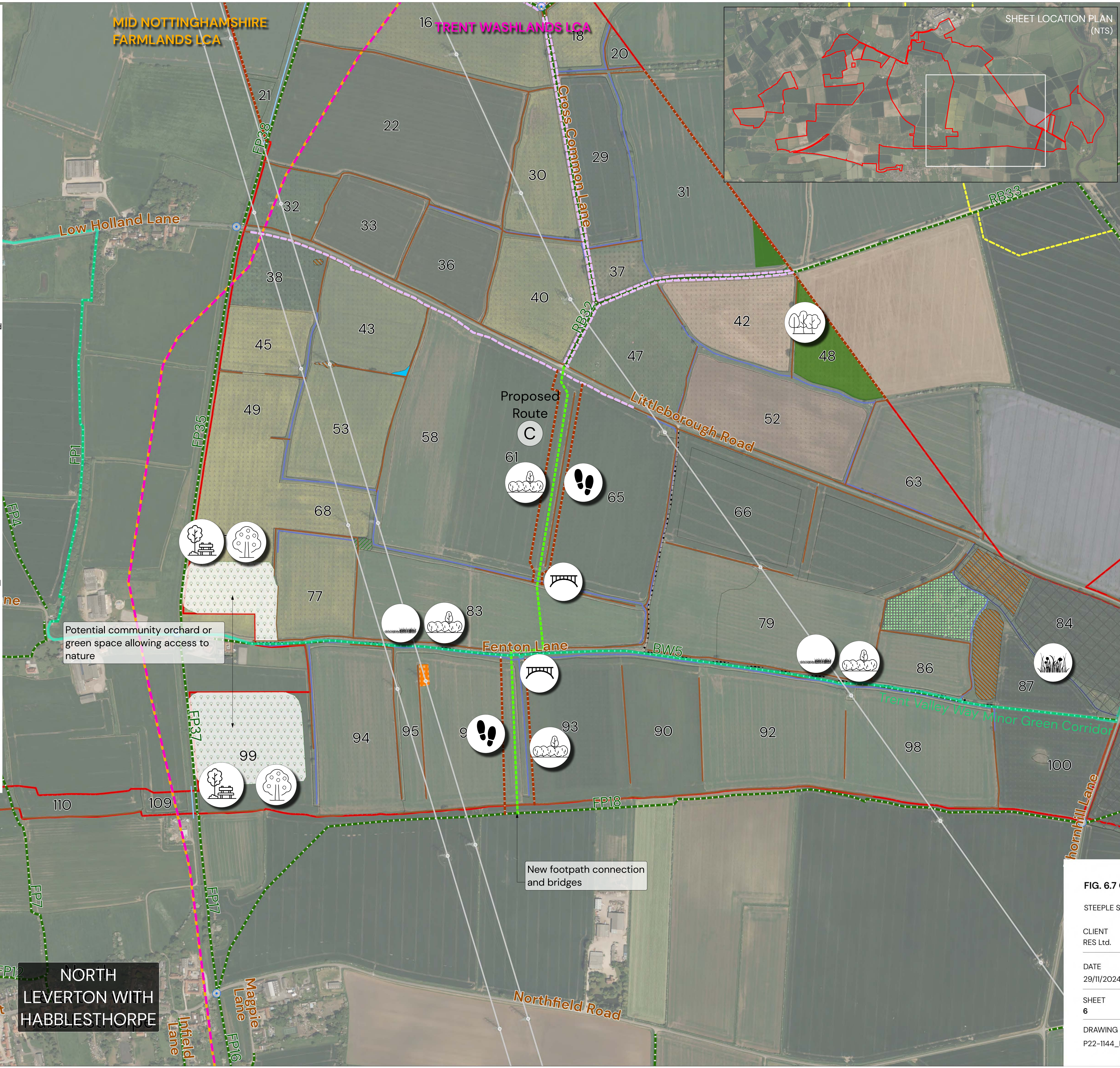

- KEY**
- New hedgerows and hedgerow enhancement
 - Enhancements to verges
 - New copse planting / Woodland
 - Proposed orchard
 - Proposed green space allowing access to nature
 - Proposed new connective walking route
 - Proposed allotments
 - Proposed footbridge
 - Proposed Skylark habitats
 - Enhanced grasslands
 - Existing windmill

Potential community orchard or green space allowing access to nature

New footpath connection and bridges

NORTH LEVERTON WITH HABLESTHORPE

FIG. 6.7 OUTLINE LANDSCAPE STRATEGY PLAN

STEEPLE SOLAR

CLIENT
RES Ltd.

DATE
29/11/2024

SCALE
1:3,000@A0

TEAM
CS/EH

APPROVED
KC/DT

SHEET
6

REVISION
A

DRAWING NUMBER
P22-1144_EN_01

PEGASUS GROUP

- KEY**
- Site Boundary
 - Viewpoint Locations
 - National Grid Towers
 - National Grid Overhead Lines
 - Public Rights of Way
 - Hedgerows
 - Proposed Hedgerow Management of 3m
 - Proposed Hedgerows
 - Trent Valley Way Minor Green Corridor
 - Ecological Mitigation Areas
 - Proposed Grassland
 - Proposed Woodland
 - Proposed Quarry and High-Level Restoration Proposals
 - Ditches and Rivers Surveyed
 - Ditches
 - Other rivers and streams
 - Phase 1 Habitats Surveyed
 - A1.3.2 - Mixed woodland - plantation, Other woodland; mixed
 - A2.1 - Scrub - dense/continuous, Mixed scrub; A2 - Scrub, Mixed scrub; A2.1 - Scrub - dense/continuous, Blackthorn scrub; A2.1 - Scrub - dense/continuous, Bramble scrub
 - B4 - Improved grassland, Modified grassland
 - B6 - Poor semi-improved grassland, Modified grassland
 - C3 - Other tall herb or fern, Ruderal/Ephemeral
 - G1.1 - Standing water - eutrophic, High alkalinity lakes
 - J1.1 - Cultivated/disturbed land - arable, Arable field margins tussocky; J1.1 - Cultivated/disturbed land - arable, Cereal crops; J1.1 - Cultivated/disturbed land - arable, Non-cereal crops; J1.1 - Cultivated/disturbed land - arable, Temporary grass and clover leys; J1.1 - Cultivated/disturbed land - arable, Winter stubble
 - J2.8 - Earth bank, Artificial unvegetated, unsealed surface
 - J3 - Built up areas (e.g. hardstanding), Developed land; sealed surface
 - J4 - Bare ground, Bare ground
 - Bassetlaw District Council - Landscape Character Assessment 2009
 - Trent Washlands

- KEY**
- New hedgerows and hedgerow enhancement
 - Enhancements to verges
 - New copse planting / Woodland
 - Proposed orchard
 - Proposed green space allowing access to nature
 - Proposed new connective walking route
 - Proposed allotments
 - Proposed footbridge
 - Proposed Skylark habitats
 - Enhanced grasslands
 - Existing windmill

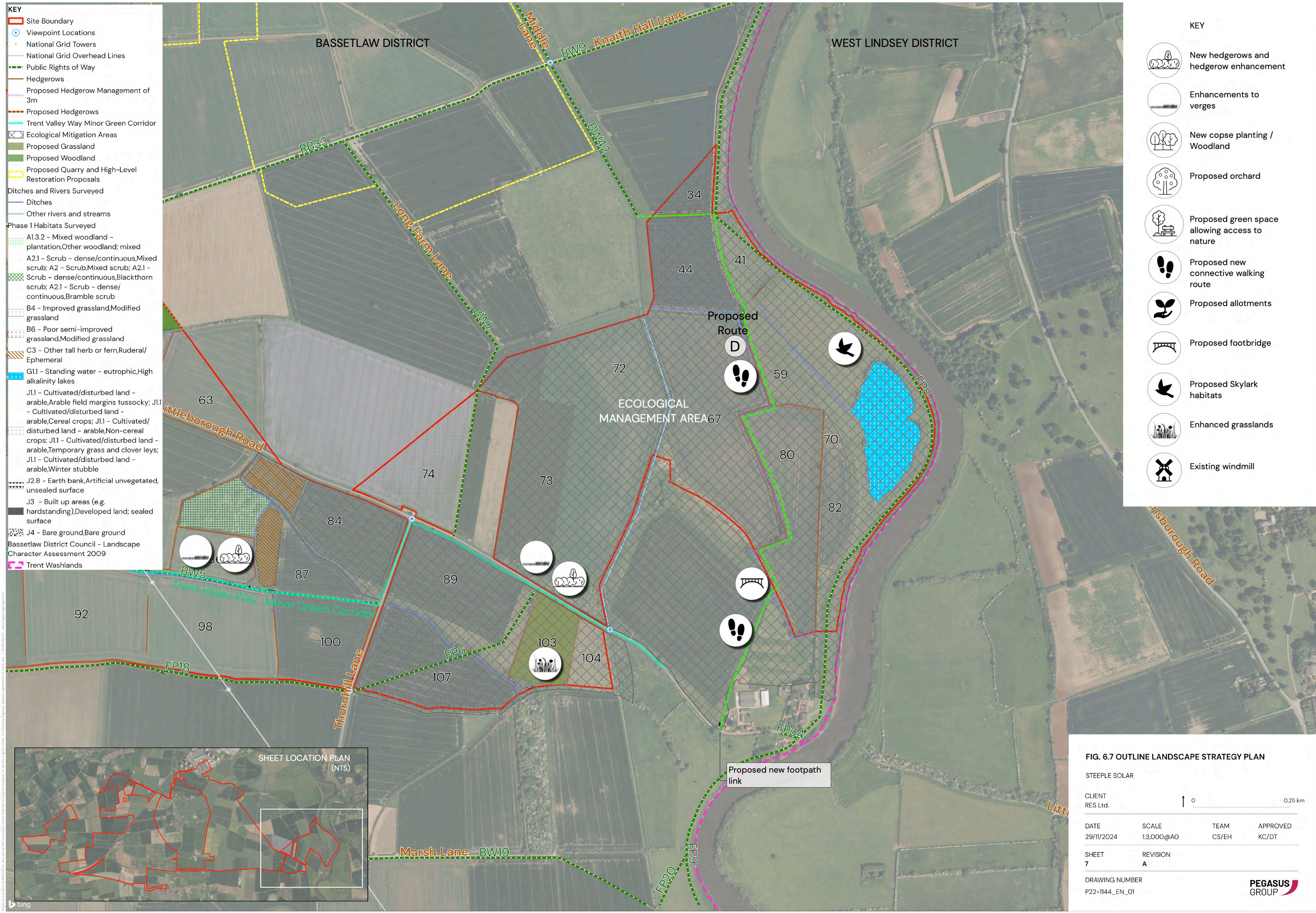

FIG. 6.7 OUTLINE LANDSCAPE STRATEGY PLAN

STEEPLE SOLAR

CLIENT RES Ltd.

DATE 29/11/2024 SCALE 1:3,000@A0 TEAM CS/EH APPROVED KC/DT

SHEET 7 REVISION A

DRAWING NUMBER P22-1144_EN_01

PEGASUS GROUP